

Soils Map

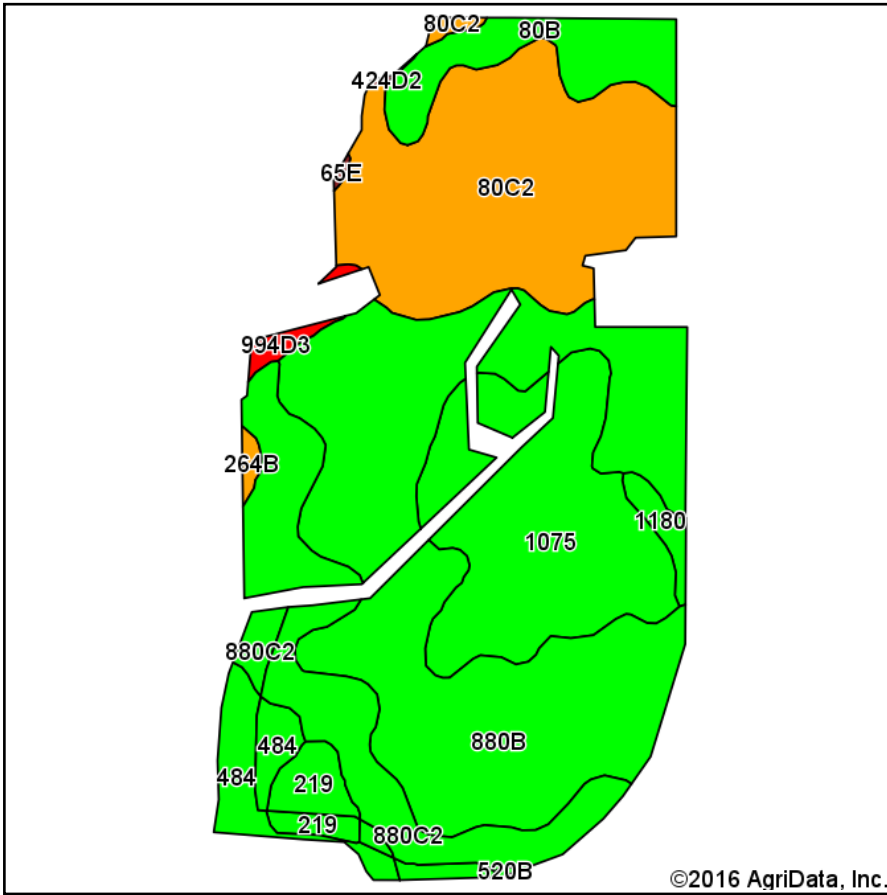

Soils data provided by USDA and NRCS.

©2016 AgriData, Inc.

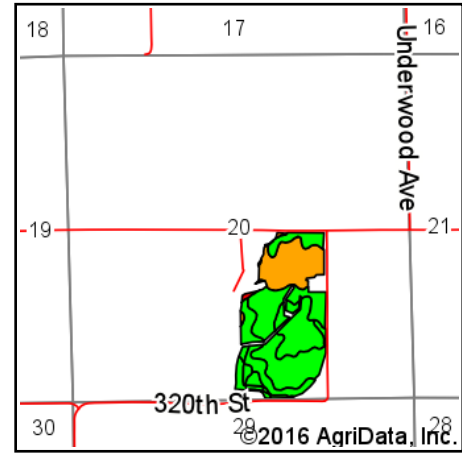

State: **Iowa**
 County: **Washington**
 Location: **20-74N-6W**
 Township: **Crawford**
 Acres: **63.47**
 Date: **9/30/2016**



Maps Provided By:



© AgriData, Inc. 2016

www.AgriDataInc.com



Area Symbol: IA183, Soil Area Version: 21

Code	Soil Description	Acres	Percent of field	CSR2 Legend	Non-Irr Class *c	CSR2**	CSR
880B	Clinton silt loam, terrace, 2 to 5 percent slopes	23.01	36.3%		Ile	80	80
80C2	Clinton silt loam, 5 to 9 percent slopes, eroded	13.78	21.7%		IIle	69	60
1075	Givin silt loam, benches, 1 to 3 percent slopes	10.40	16.4%		Ile	80	85
880C2	Clinton silt loam, terrace, 5 to 9 percent slopes, eroded	7.82	12.3%		IIIle	71	60
80B	Clinton silt loam, 2 to 5 percent slopes	3.37	5.3%		Ile	80	80
484	Lawson silt loam, 0 to 2 percent slopes	2.53	4.0%		IIw	83	90
219	Jackson silt loam, 0 to 2 percent slopes	1.36	2.1%		Iw	80	80
1180	Keomah silt loam, benches, 1 to 3 percent slopes	0.59	0.9%		IIw	76	76
994D3	Galland-Douds clay loams, 9 to 14 percent slopes, severely eroded	0.40	0.6%		VIle	18	10
264B	Ainsworth silt loam, 1 to 5 percent slopes	0.21	0.3%		Ile	69	70
Weighted Average						76.2	73.9

Area Symbol: IA183, Soil Area Version: 21

**IA has updated the CSR values for each county to CSR2.

*c: Using Capabilities Class Dominant Condition Aggregation Method

Soils data provided by USDA and NRCS.